# Lesnoto Bavno Horo (Gm)
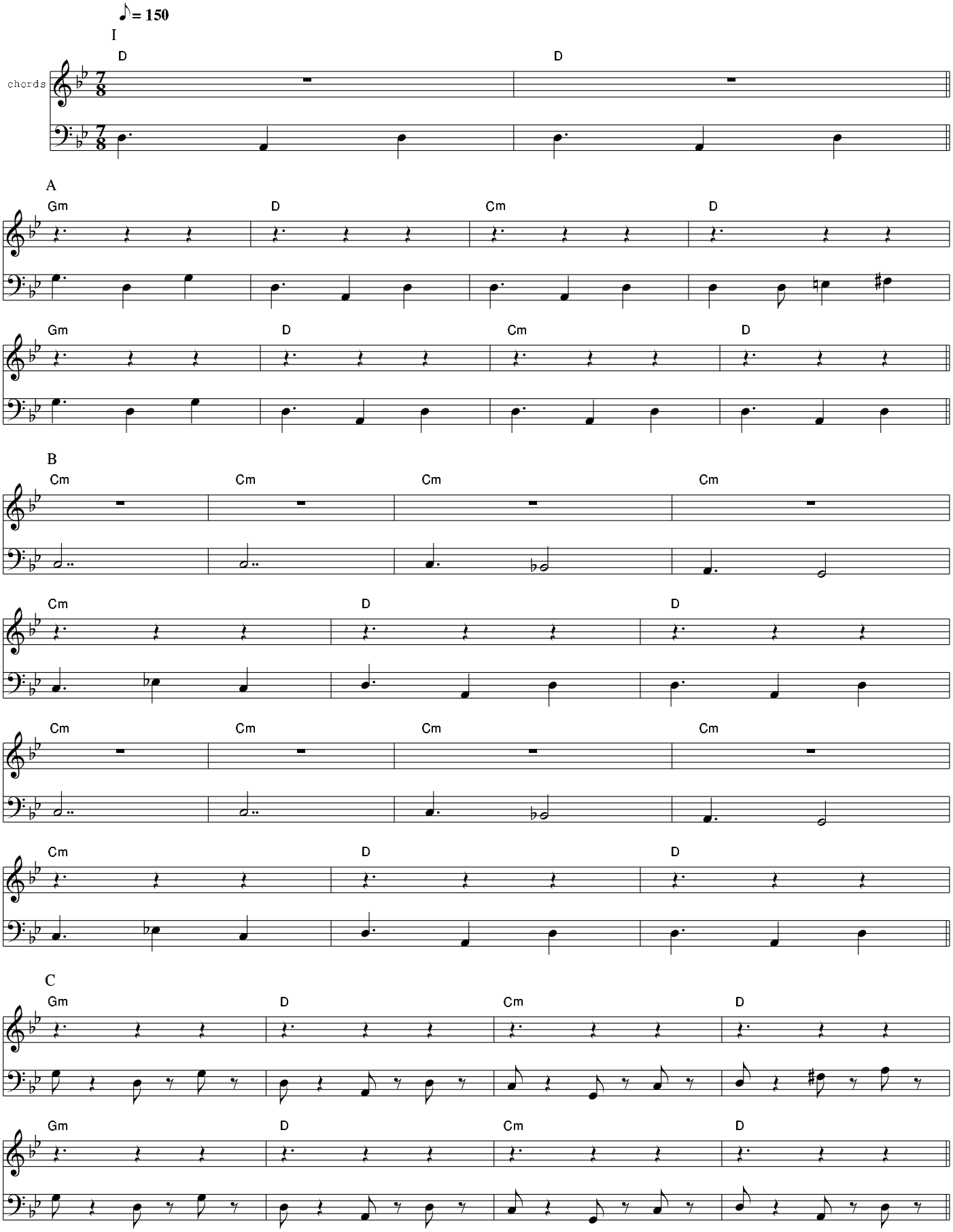
IABCCABCC